

Patient report

Bio-Rad DATE: 10/31/2019
D-10 TIME: 08:35 PM
S/N: #DJ4I016123 Software version: 4.30-2
Sample ID: 10500445
Injection date 10/31/2019 08:31 PM
Injection #: 61 Method: HbA1c
Rack #: --- Rack position: 1

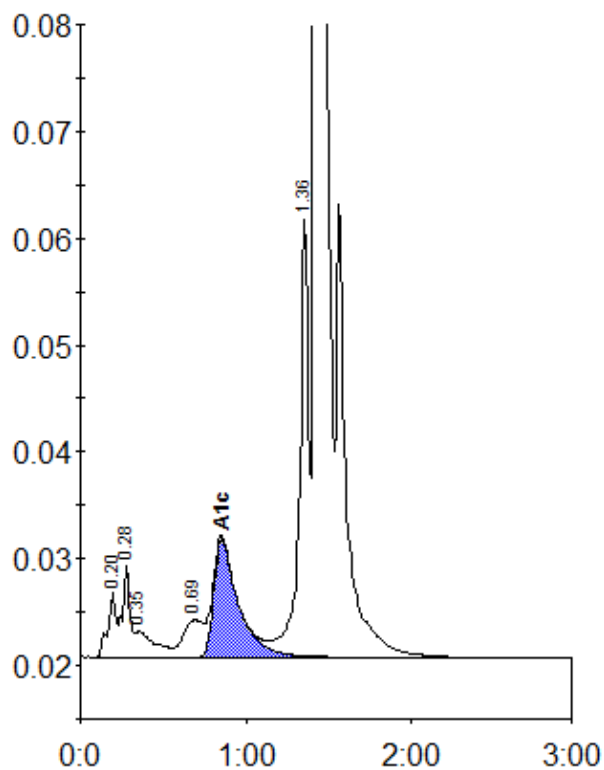

Peak table - ID: 10500445

Peak	R.time	Height	Area	Area %
A1a	0.20	6224	21090	0.8
A1b	0.28	8515	27921	1.1
Unknown	0.35	2392	19181	0.8
LA1c/CHb-1	0.69	3464	28355	1.1
A1c	0.85	11115	114290	6.3
P3	1.36	40851	161508	6.3
A0	1.42	733742	2181405	85.4
Total Area:			2553749	

Concentration:	%
A1c	6.3